

PLAT OF SURVEY

THE SOUTH 1/2 OF LOT 1, LOTS 2 & 3
MCGREGOR HIGHLANDS SUBDIVISION

LOCATED IN GOV'T. LOT 2 IN
THE SE 1/4 OF THE NE 1/4 OF FRACT. SECT. 9
TOWN 4 NORTH, RANGE 18 EAST
WALWORTH COUNTY, WISCONSIN

S 00° 00' 45" E 189.68'
(SOUTH 188.56')

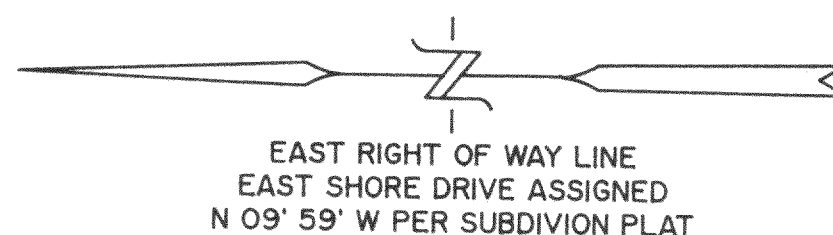
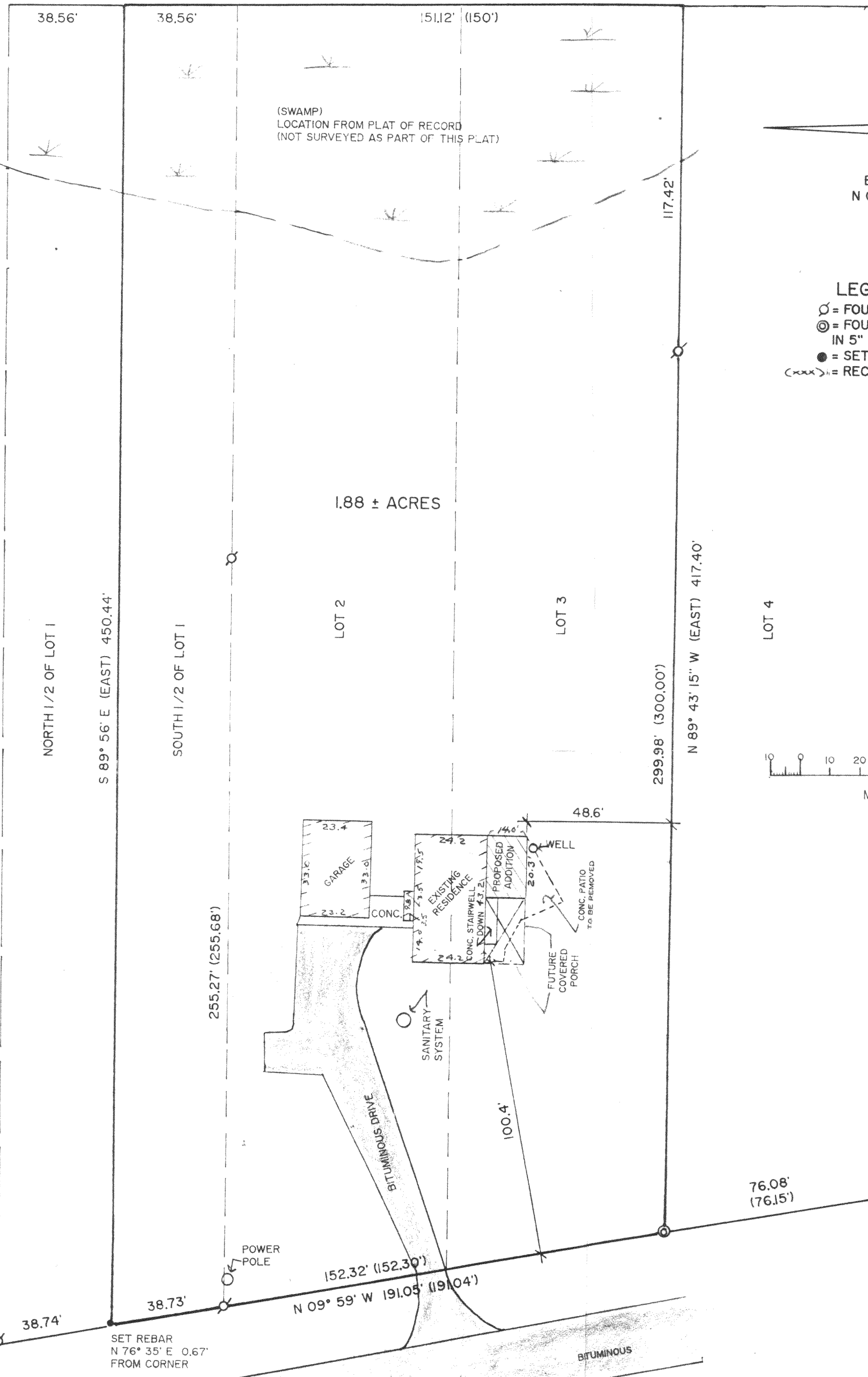

EAST RIGHT OF WAY LINE
EAST SHORE DRIVE ASSIGNED
N 09° 59' W PER SUBDIVISION PLAT

LEGEND

- = FOUND IRON PIPE STAKE
- ⊙ = FOUND IRON PIPE STAKE IN 5" ROUND CONCRETE MONUMENT
- = SET IRON REBAR STAKE
- (xxx) = RECORDED AS

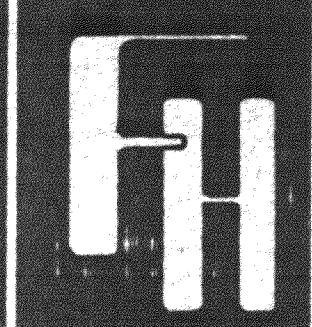
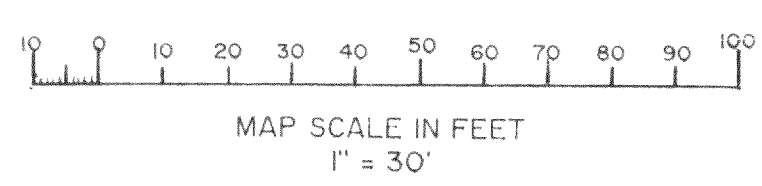

PLAT OF SURVEY
THE S. 1/2 OF LOT 1, AND LOTS 2 & 3
MCGREGOR HIGHLANDS SUBDIVISION
TOWN OF EAST TROY
WALWORTH COUNTY, WISCONSIN

FARRIS, HANSEN & ASSOCIATES, INC.
Engineering, Architecture, Surveying
7 Ridgeway Court P.O. Box 437
ELKHORN, WISCONSIN 53121
Office: (414) 723-2098
Fax: (414) 723-5886

REVISIONS

PROJECT NO
3753
DATE
11/25/1992
SHEET NO.
1 OF 1

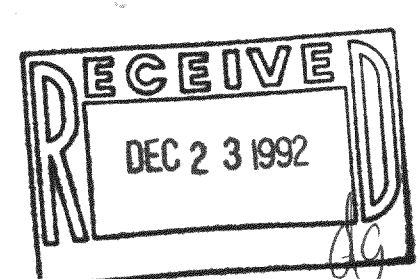

NOTE: COPIES OF THIS MAP TO WHICH THE FOLLOWING CERTIFICATE WILL APPLY ARE BLUE LINE PRINTS SHOWING SURVEYOR'S ORIGINAL SEAL AND SIGNATURE IN BLACK INK. COPIES BY ANY OTHER MEANS MAY HAVE ALTERATIONS WHICH DO NOT REPRESENT THE SURVEYOR'S WORK PRODUCT.

I HEREBY CERTIFY THAT THIS PLAT OF SURVEY IS A TRUE AND ACCURATE REPRESENTATION OF THE BOUNDARY LINES OF THE SUBJECT PARCEL AND SHOWS THE SIZE AND LOCATION OF THE PROPOSED ADDITION TO THE BEST OF MY PROFESSIONAL KNOWLEDGE AND BELIEF. THIS SURVEY IS MADE FOR THE USE OF THE PRESENT OWNERS OF THE PROPERTY, AND ALSO THOSE WHO PURCHASE, MORTGAGE, OR GUARANTEE THE TITLE THERETO WITHIN ONE YEAR FROM THE DATE HEREOF.

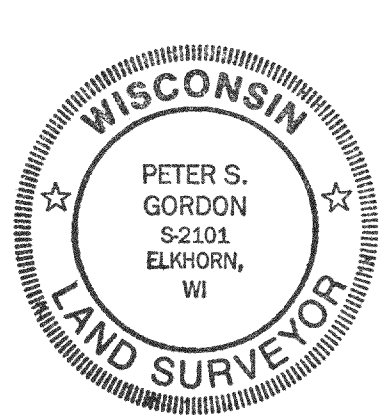

DATED: Nov. 25, 1992
Peter S. Gordon
PETER S. GORDON RLS 2101

WORK ORDERED BY: DUANE SCHNEIDER

PMGH-1A
PMGH-2
PMGH-3

418-881